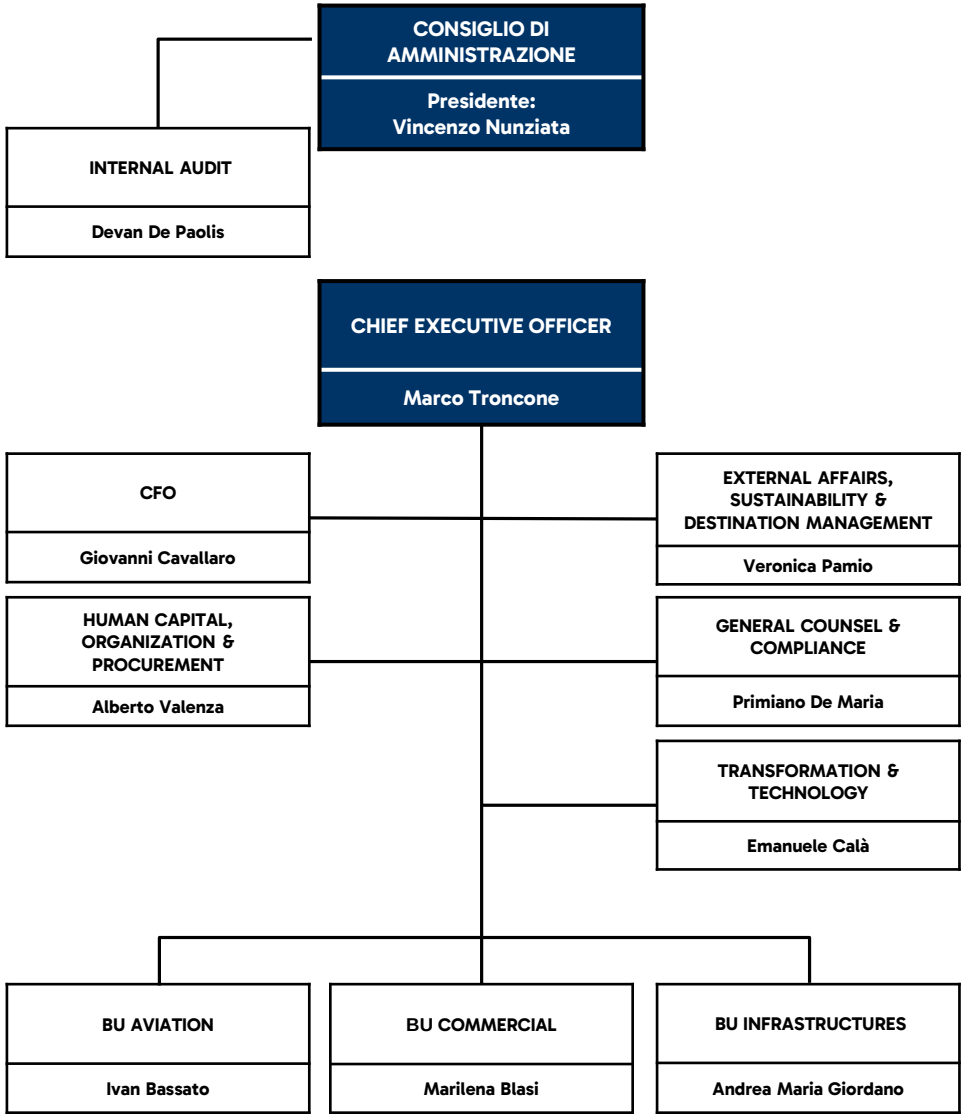AEROPORTI DI ROMA